

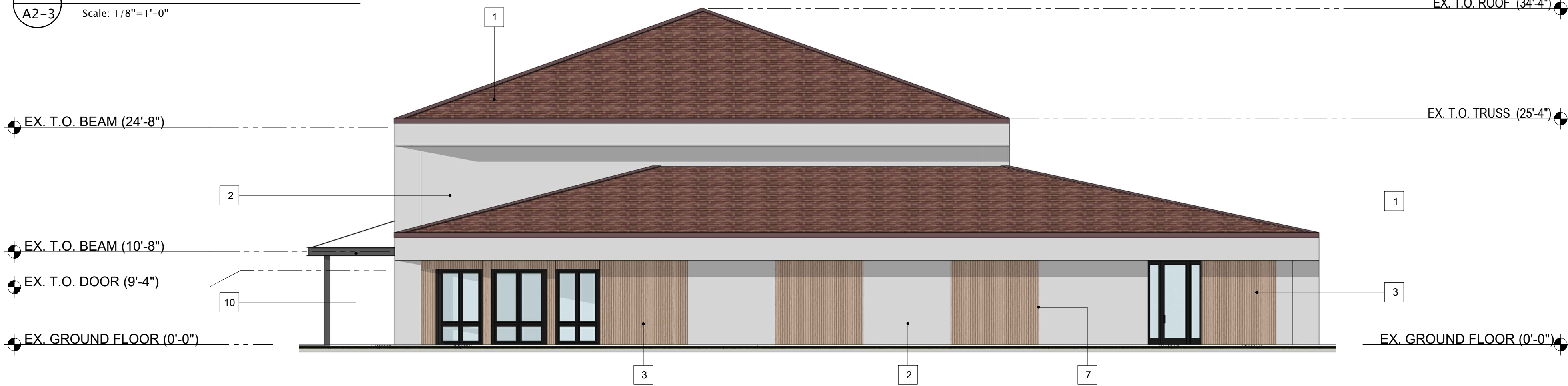

1
A2-3
FRONT ELEVATION (WEST)
Scale: 1/8"=1'-0"

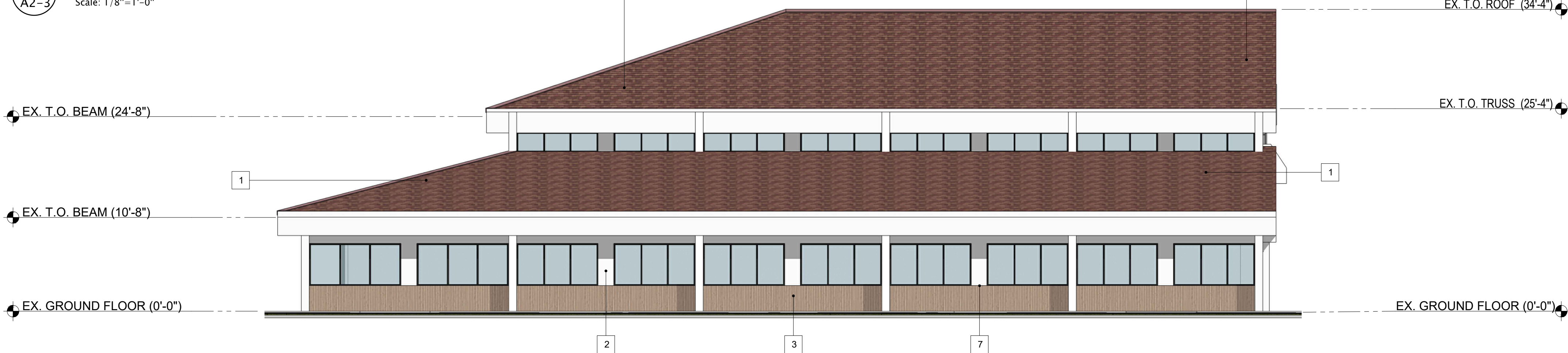

2
A2-3
RIGHT ELEVATION (SOUTH)
Scale: 1/8"=1'-0"



3
A2-3
REAR ELEVATION (EAST)
Scale: 1/8"=1'-0"

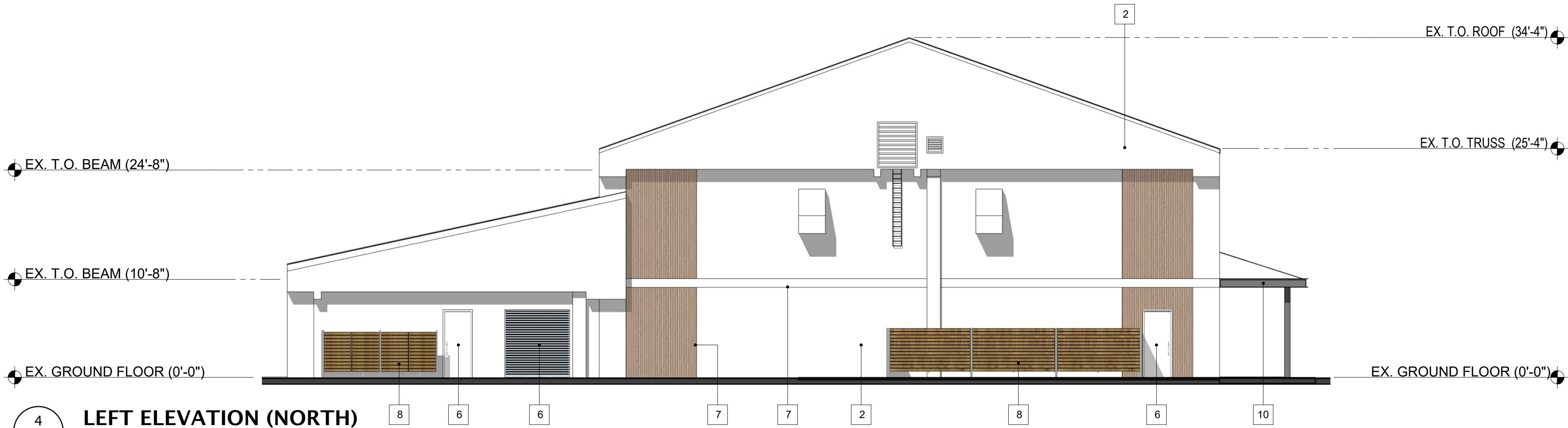

4
A2-3
LEFT ELEVATION (NORTH)
Scale: 1/8"=1'-0"

KEYNOTES	
1	EX. CONCRETE TILE ROOFING
2	PAINTED SMOOTH STUCCO
3	COMPOSITE CLADDING
4	SLIDING DOOR
5	ALUMINUM-GLASS STOREFRONT
6	PAINTED METAL DOOR
7	CONTROL JOINT
8	5' COMPOSITE FENCE
9	BUILDING SIGN
10	ALUMINUM CANOPY SUSPENDED W/CABLE SYST. ABOVE BY OTHERS

PROJECT

POMPAÑO PICKLE

OT PROPERTY GROUP, LLC

217 NE 3rd Street
Pompano Beach, FL 33060

SHEET TITLE

RENDER
ELEVATIONS

No.	DATE	REVISION

CHECKED CORONEL ASSOCIATES

DRAWN CORONEL ASSOCIATES

DATE 02.24.25

PROJECT No. 24-117

ARCHITECT OF RECORD

ROBERT A. LENAHAN

ARCHITECT P. C.

AR98881

2121 N Ocean Boulevard 401 E

Boca Raton, FL 33431

Ofc. 845.639.7492

Rlenahan@optonline.net

DIGITAL SIGNED

ALL DESIGN, DRAWINGS, REPORTS, SPECIFICATIONS, COMPUTER FILES, FIELD DATA, NOTES AND ANY OTHER DOCUMENTS PREPARED BY THE ENGINEER AS INSTRUMENTS OF SERVICE SHALL REMAIN THE PROPERTY OF THE ENGINEER AND IS NOT TO BE REPRODUCED, COPIED OR ALTERED IN WHOLE OR IN PART. IT IS ONLY TO BE USED FOR THE PROJECT AND SITE SPECIFICALLY IDENTIFIED HEREIN AND IS NOT TO BE USED ON ANY OTHER PROJECT. THE ENGINEER SHALL RETAIN ALL COMMON LAW COPYRIGHT AND OTHER RESERVED RIGHTS THERE-TO. WRITTEN DIMENSIONS

SHEET No.

A2-3